

DentWise

3D Systems LayerWise
Grauwmeer 14
3001 Leuven, Belgium
www.3dsystems.com
Sopharty: DX 30040 LAY

DENTAL ORDER FORM BARS

Tel.: +32 (0) 16 94 65 00
Fax.: +32 (0) 16 94 64 01
info.dentwise@3dsystems.com

CLIENT DATA

Name _____ Telephone number _____
Address _____ Fax number _____
Country _____ Email _____
VAT / BTW number _____

Invoice address (Fill out if different from client address)

Address _____
Country _____

ORDER

Patient number _____ Patient name _____
☐ Upper jaw ☐ Lower jaw Material: ☐ Titanium (Grade 5) / ☐ Cobalt-Chrome

IMPLANT TYPES

Number of implants _____

Situation sketch – Draw the implants

Implant brand and type:

(Please select from DentWise implant/abutment connections list)

- ☐ Biomet 3i _____
☐ Dentsply Implants Astra Tech _____
☐ Nobel Biocare _____
☐ Straumann _____
☐ Zimmer _____
☐ Other _____

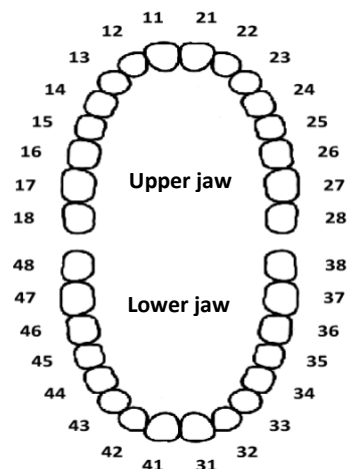





☐ Please deliver screws

The distance between neighbour implants must be at least 2.5 mm.

DESIGN

Standard implant bar

- ☐ Dolder (egg)  ☐ Micro ☐ Macro
☐ Dolder (U)  ☐ Micro ☐ Macro
☐ Preci-Horix (Hader) 
☐ Round (Ackermann)  ☐ Ø 1.8mm ☐ Ø 1.9mm ☐ Ø 2.0mm
☐ Extensions ☐ Distal: _____ mm
☐ Mesial: _____ mm
☐ Distance to gingiva: _____ mm
☐ Attachments: Number: _____ Type: _____ ☐ Screwed / ☐ Glued

Custom implant bar¹

DELIVERED TO DENTWISE

- ☐ Order form ☐ Key
☐ Gypsum model with implant replicas² ☐ Abutments
☐ Removable soft tissue mask ☐ Attachments
☐ Tooth setup ☐ Other (please specify): _____

SHIPMENT

Desired delivery date: _____

Please take into account a minimal processing time of 4 working days starting from the approval of the design. A design proposal is normally sent within 48 hours after receipt of the model by 3DS DentWise.

¹ Contact us to discuss the custom bar design

² New replicas or replicas in perfect condition must be used and the accuracy of the model must be verified with the patient. 3D Systems LayerWise will not be responsible for inaccuracies due to incorrect imprints.

The 3D Systems Quickparts® standard terms and conditions apply to this order. These terms and conditions are available on our website at

<https://www.3dsystems.com/part-production-services-terms-conditions>

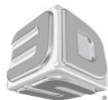

DentWise

3D Systems LayerWise
Grauwmeer 14
3001 Leuven, Belgium
www.3dsystems.com
Sopharty: DX 30040 LAY

DENTAL ORDER FORM BARS

Tel.: +32 (0) 16 94 65 00
Fax.: +32 (0) 16 94 64 01
info.dentwise@3dsystems.com

For approval: (name and signature)